Entrance Antiphon

7th Sunday in Ordinary Time
Let Us All Rejoice
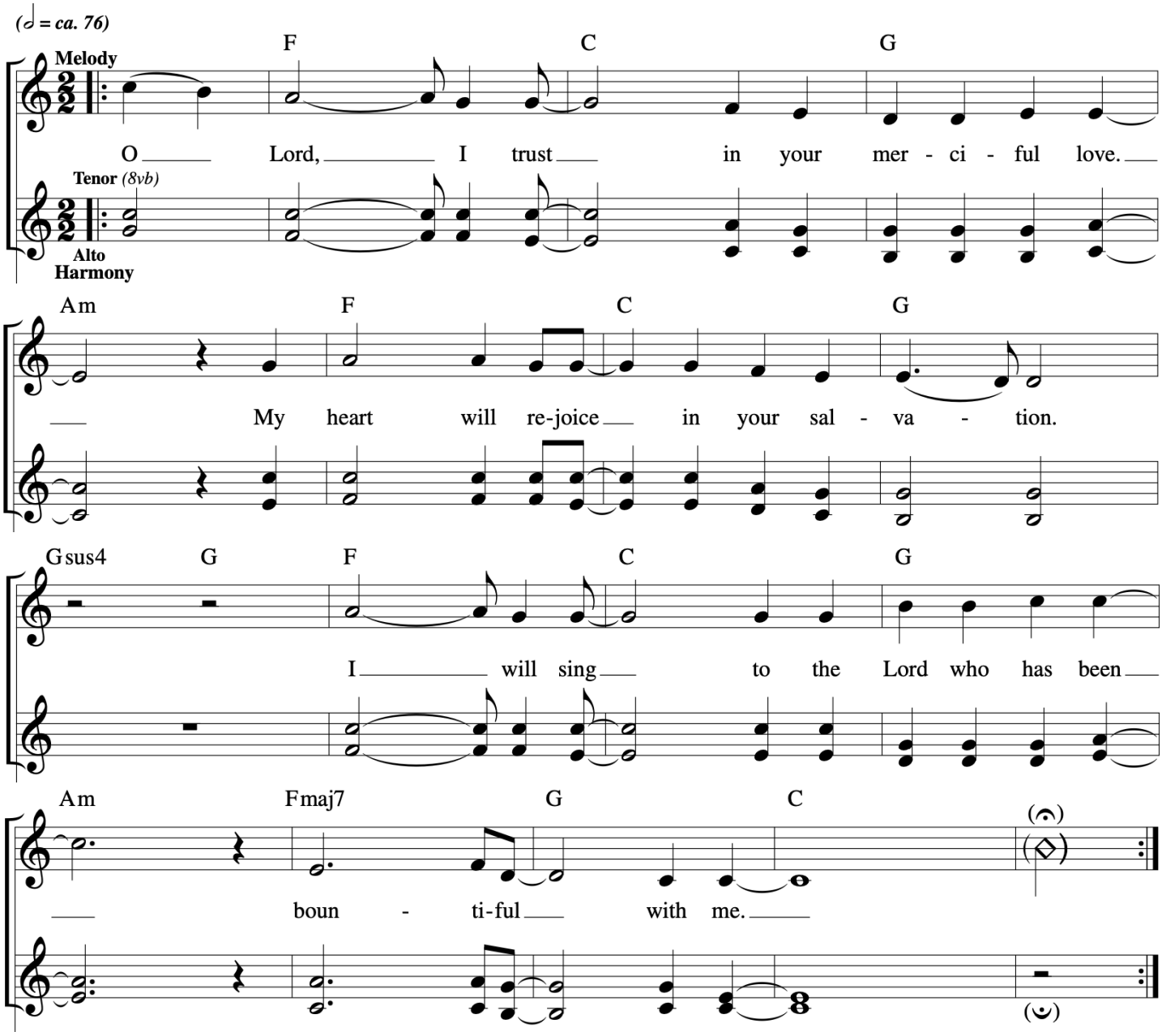
Psalm 13:6